EG 495 O Gott, du frommer Gott II

Alle Kombinationen möglich

Mel.: Regensburg 1675, Satz: Andreas Jahn

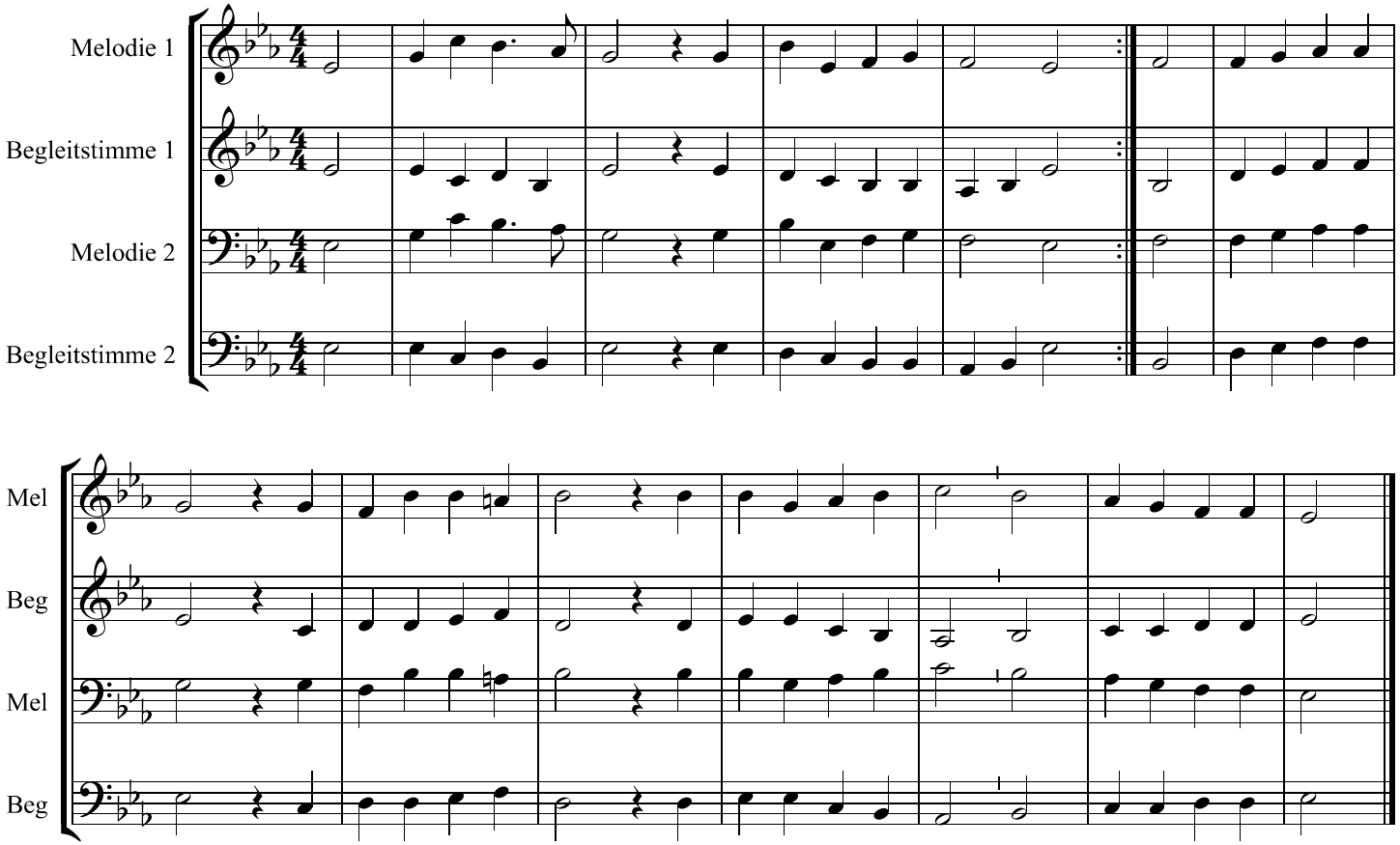

Copyright © Andreas Jahn 2020